

PLAN SHOWING THE PROPOSED DWELLING HOUSE

**IN PLOT NO 8B SL NO 243/4 [PART] AT
TIRUVENGADA NAGAR V.NO 20 THIRUNINDRUR
VILLAGE & TOWN PANCHAYAT LIMIT, SRIPERUM
PUTHUR TALUK CHENGAI ANNA DISTRICT**

SCALE 1:100

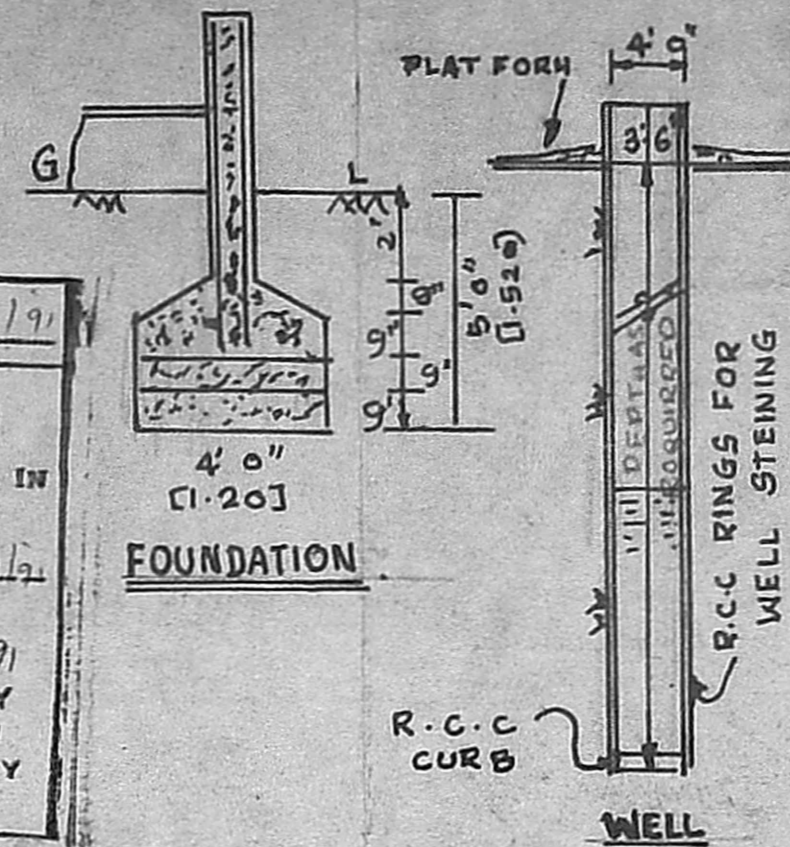
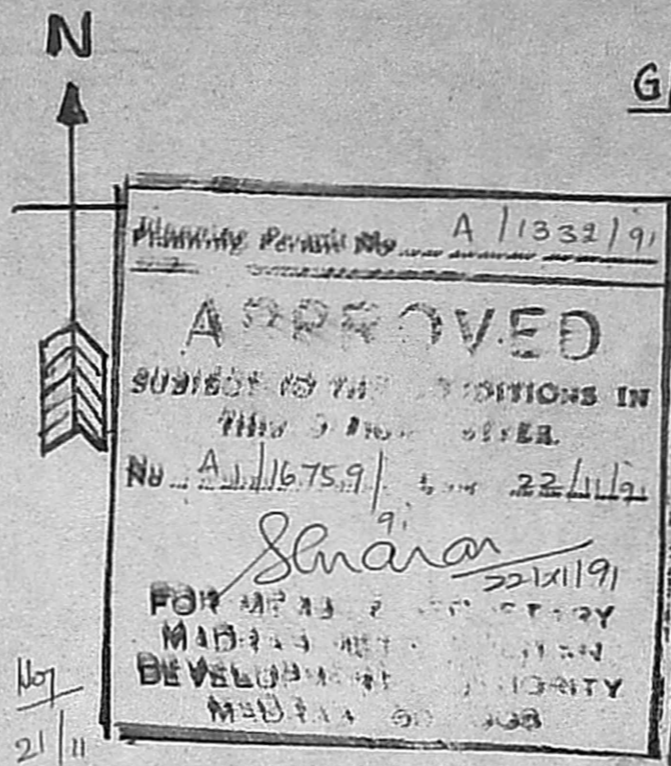

BRIEF SPECIFICATION

FOUNDATION	R.C.C 1:2:4 FOOTINGS OVER R.C.C 1:4:8 & SAND FILLING.
PLINTH BEAM & HALF PILLAR	R.C.C 1:2:4
BASEMENTS & SUPER STRUCTURE BRICK WORKS	IN C.M 1:6
ROOFING	R.C.C 1:2:4 ROOF SLAB 12 CM WEATHERING COURSE
PLASTERING FLOORING	C.M 1:4, 12mm TO R.C.C 1:4:8 10cm & FINISHED WITH C.M 1:4 20mm TU
JOINERIES	1ST CLASS HARD WOOD

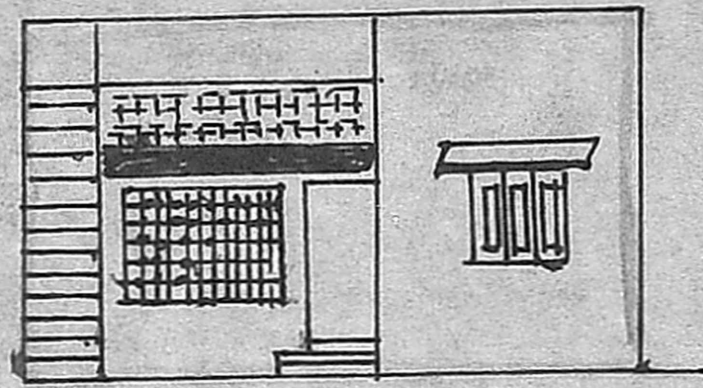

FRONT ELEVATION

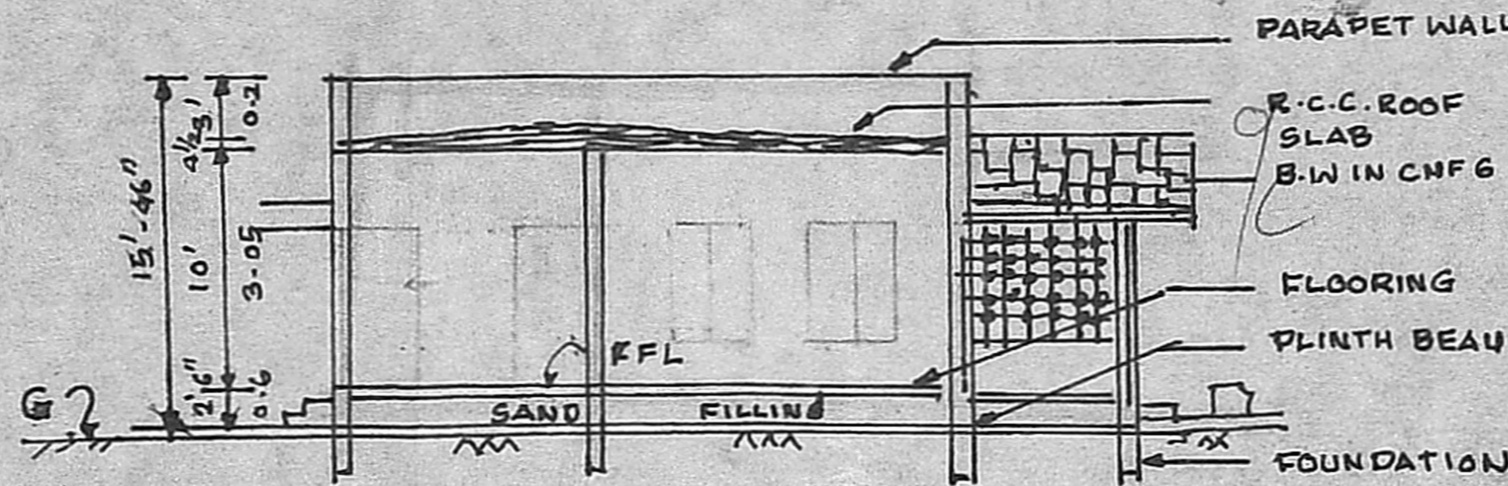

SECTION ON A

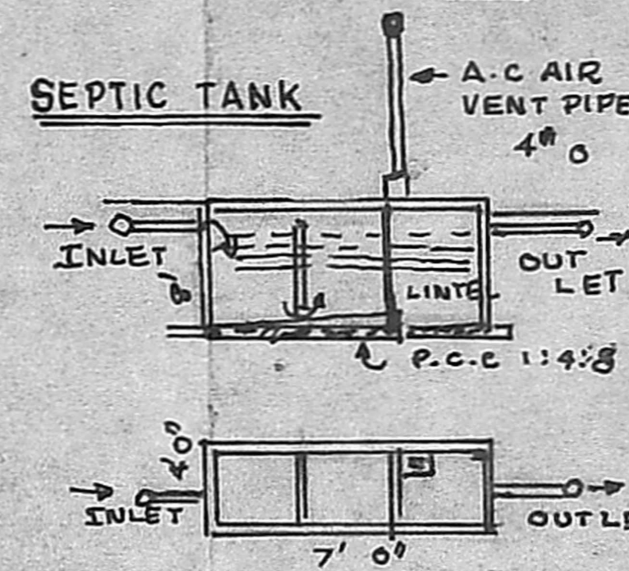

SCHEDULE OF JOINERIES

D	COUNTRY WOOD DOOR	3'3" x 7'0"
D1	"	3'0" x 6'8"
D2	"	2'6" x 6'8"
W	GLAZED WINDOW	5'8" x 4'6"
W1	"	3'3" x 4'6"
C	CUP BOARD	
G.D	GRILL DOOR	3'3" x 7'0"

AREA STATEMENT

AREA OF SITE	2119.25 S.FL
AREA OF PROP CONSTRUCTION	690 S.FL
COVERAGE	33%
F.S.I	0.33/

FOR OFFICE USE

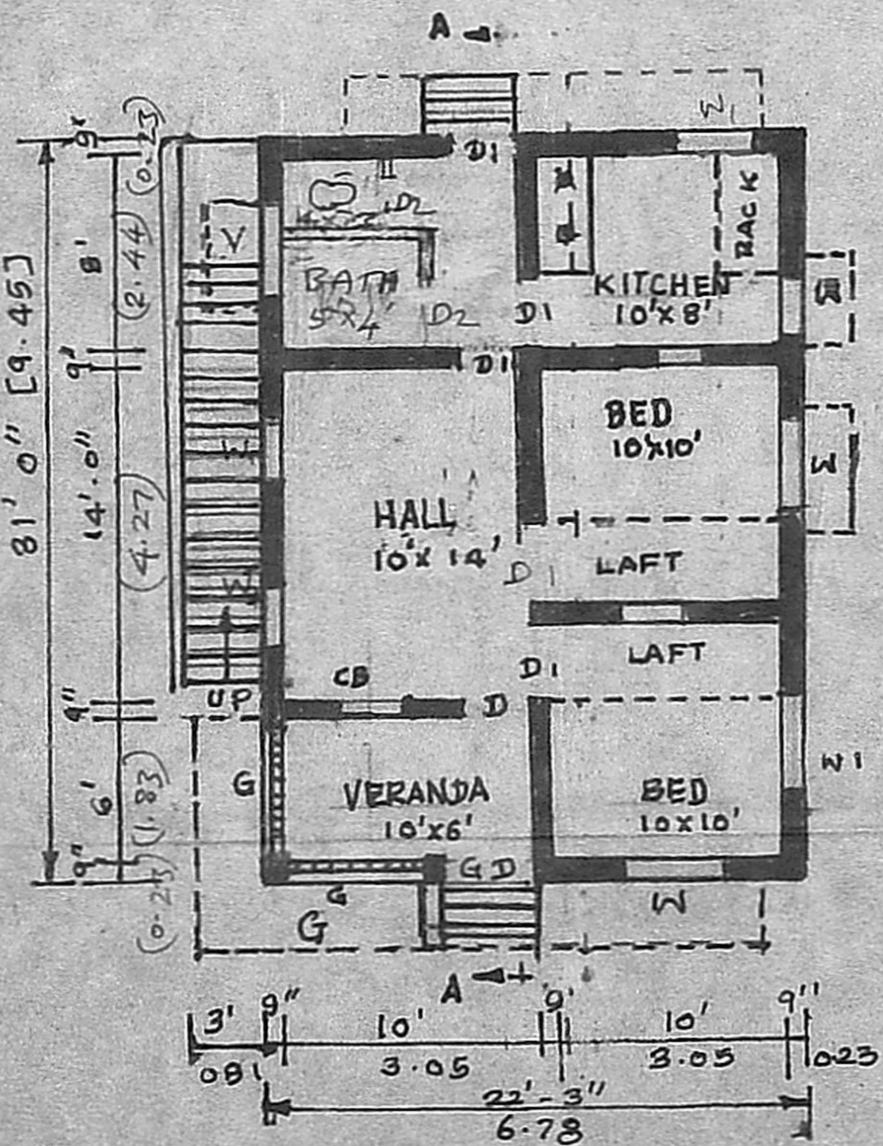

PLAN OF GROUND FLOOR

SITE PLAN

SCALE 1:300

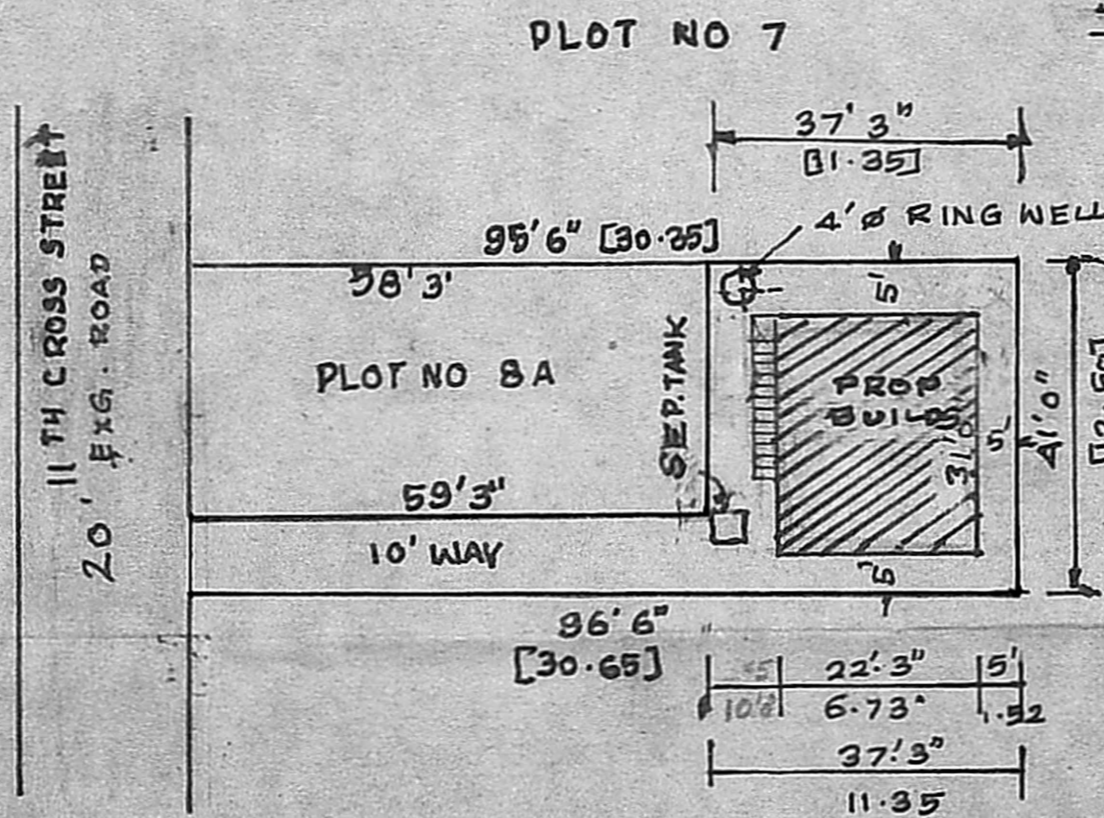

KEY PLAN CUM LAYOUT PLAN (NOT TO SCALE)

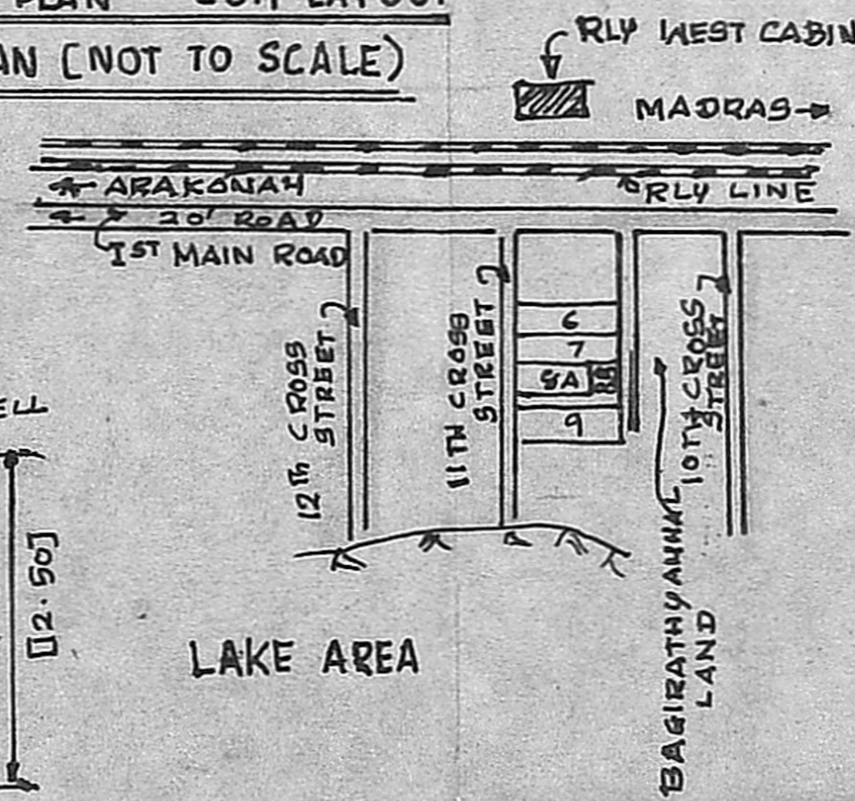

LAKE AREA

LEGEND
PROPOSALS SHOWN IN
EXISTINGS SHOWN IN
BOUNDARY OF SITE

J. THOTHADRI,
Asst. Executive Engineer [Retd]
Class I Licensed Surveyor Regd. No. 515,
Corporation of Madras (-none 55358)
28, Vankarachala, Narayan St (Vandiarpet)
MADRAS-600 021.

V. Dhana Lakshmi
[V. DHANA LAKSHMI]
OWNER

LICENCED SURVEYOR